ALFA43X



Family	Ovens
Subfamily	Convection oven 4 trays 435x320 mm
Power supply	Electric
Oven type	One function
Oven control	Mechanical
Trays capacity	4 trays 435x320 mm
Power supply	230 V~ / 13 A / 3,0 kW / 50 Hz
Adjustable feet	Yes
Product dimensions WxDxH	602x580x537 mm
Maximum depth with open door	993 mm

Distribution

Industries	Bar / Cafeterias / Bistros / Wine bars / Pubs, Hotels, Restaurants, Bakeries / Pastry shops, Butcher shops / Delicatessens, Catering, Care facilities , Commercial food services, Grocery shops / Food retail

Aesthetics

Door with stainless steel stripes	Yes	**Front panel**	Yes
Colour	Stainless steel	**Serie**	Alfa

Controls

Timer setting range	1-60 minutes + endless

Options

Other versions	ALFA43UK versione con spina inglese, ALFA43K versione a 60Hz, ALFA43KSA versione a 60Hz con spina inglese	**Solutions**	Restaurants/Catering

Accessories Included

Aluminized tray 3820	kit of 4 pieces

Electrical Connection

Potential equalisation	Yes	**Plug**	(F;E) Schuko

Construction

Oven materials	Ever Clean enamel	**Max standard speed motor rpm**	2700 rpm
Cavity dimensions (lxdxh)	460x360x425mm	**Exhaust position**	Back
Internal net volume	54,5 lt	**Timer type**	Electromecanical timer
Cavity material	Ever Clean enamel	**Temperature range**	50-250°C
Shelves number	4	**End cooking signal**	Yes
Tray frame support	Chrome	**Orange light indicator t° achievement**	Yes
Shelves distance	80 mm	**Green light indicator t° achievement**	Yes
Door construction	Double glass	**Manual reset safety thermostat**	Yes
Door opening	Tilting	**Removable deflector**	Yes
Handle type	Smeg	**Lighting**	1 Halogen lamp
Openable glass	Removable	**Light power**	40 W
Fan type and number	1	**Power cable length**	115 cm
Engine speed	2	**Back panel**	Galvanized
Engine speed	Single speed	**IPX protection**	IPX3

Logistic Information

Packed product dimensions (WxDxH)	625x695x610 mm	**Net weight**	32,800 kg
EAN code	8017709236731	**Gross weight (kg)**	34,900 kg

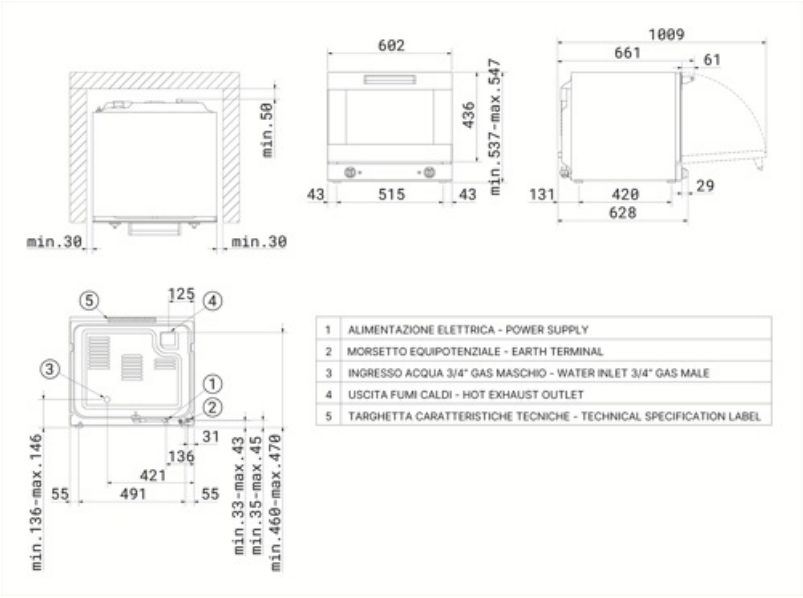

1	ALIMENTAZIONE ELETTRICA - POWER SUPPLY
2	MORSETTO EQUIPOTENZIALE - EARTH TERMINAL
3	INGRESSO ACQUA 3/4" GAS MASCHIO - WATER INLET 3/4" GAS MALE
4	USCITA FUMI CALDI - HOT EXHAUST OUTLET
5	TARGHETTA CARATTERISTICHE TECNICHE - TECHNICAL SPECIFICATION LABEL

Compatible Accessories



3755

Flat perforated aluminium tray

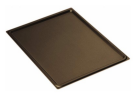

3780

Flat non-stick trays



3820

Flat aluminium tray

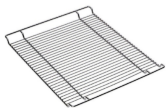

3900

Flat chrome-plated wire grid (4pcs)



3926

Air flow reducer kit



4730

External tank kit 5 lt.

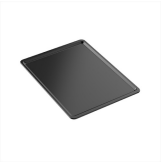

K4TNS43



RUTVL

Wheels kit for all oven table models (4pcs)



SVRPP43

Connection kit for stacking ovens ALFA3



TVL40

8-level tray holder rack for ALFA43 ovens, dim. 600x600x900 mm (hieight with kit RUTVL: 998 mm)

Symbols glossary

 Electric

 Fan forced heating

Benefit (TT)

Mechanical control panel

Ease of use and effortless control of the essential cooking parameters

The control panel, equipped with practical knobs, allows for simple, intuitive, and effortless management of the main functions. Using the buttons, you can adjust the cooking time, temperature, and, in selected models, the level of humidification. By turning the knob to position 1, steam will be delivered until it is released.
In multifunction ovens with a mechanical control panel, there is also a dedicated button for selecting different oven functions based on the desired cooking mode.

Clip-open

Easily accessible glass for effortless maintenance and cleaning

The glass panels are designed to be easily accessible and inspectable, ensuring great convenience during cleaning and maintenance operations. This feature significantly simplifies the process, making it quick and efficient, while ensuring that every intervention can be carried out with maximum comfort and complete safety.