# KDIAM120AX

| | |
|---|---|
| **Product family** | Hood |
| **Hood Type** | Integrated hood |
| **Design** | Fully integrated |
| **Extraction** | Extraction |
| **Electronic control** | Yes |
| **Material** | Stainless steel |
| **Type of steel** | Brushed |
| **EAN code** | 8017709328405 |
| **Hood width** | 120 cm |
| **Aesthetic** | Universale |
| **Colour** | Stainless steel |
| **Finishing** | Satin |
| **Logo** | Embossed |



## Controls

| | | | |
|---|---|---|---|
| **Control setting** | Electronic buttons | **Led color** | White |

## Program / Functions

| | |
|---|---|
| **No. of speeds** | 3 |
| **Intensive speed** | BOOST |
| **Time-setting options** | |

## Technical Features

| | | | |
|---|---|---|---|
| **No. of lights** | 4 | **Anti-grease filters** | Buffle |
| **Light type** | LED | **Filter replacement indicator** | Yes |
| **Light Power** | 1 W | **Vent outlet** | 150 mm |
| **Light color temperature scale (K)** | 3000 K | **Minimum distance from GAS hob** | 750 mm |
| **Free outlet maximum capacity** | 1400 m³/h | **Minimum distance from ELECTRIC hob** | 650 mm |
| **Motor power** | 550 W | **Non return valve** | Yes |
| **No. of filters** | 3 | | |

| | Extraction rate IEC 61591 [m³/h] | Noise level IEC 60704-2-13 [dBA] |
|---|---|---|
| Speed 1 | 552 | 46 |

| | | |
|---|---|---|
| Speed 2 | 950 | 63 |
| Speed 3 | 1412 | 71 |
| Intensive speed | 1555 | 74 |

## Electrical Connection

| | | | |
|---|---|---|---|
| **Electrical connection rating** | 555 W | **Power supply cable length** | 1500 mm |
| **Voltage** | 220-240 V | **Plug** | (I) Australia |
| **Frequency (Hz)** | 50-60 Hz | | |

## Compatible Accessories

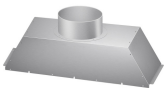

**AIRKITDIAM**

air conveyor kit from the two hood motors in a single outlet with a diameter of 200 mm (the motors come out at 150 mm)



**FLT6**

Round Charcoal filters (kit 2 pieces)

## Symbols glossary



Filters: Model has filters to help remove grease from the steam emanating from the pans during cooking.



Warning light(s): to advise when filters need changing.




Intensive/turbo setting: when extra fast extraction is required.



Switch off automatically: A special setting, to run after the end of cooking for a pre-set time and then switch off automatically.



Lights: All cooker hoods feature lights to illuminate the cooking area or add to the ambience of the kitchen.